

**GWRRRA**



# **Chapter W2**

## **“Memphis Gold”**

### **January 2006**

**Chapter Directors**—Pat & Jim Brewington  
901-603-0910  
gwrra164@yahoo.com

**Assistant Chapter Directors**— Open

**Chapter W2**



**Chapter Educator**  
Ruth Bolden  
870-732-3160  
ladyrab@aol.com

**Chapter Treasurer**  
LeeAnn Scogin  
662-893-4507

**Membership Coordinators**  
Jay & Terry Novell  
901-373-4748  
Jnovell@midsouth.rr.com

**Technical Advisor**  
Open

**Ride Coordinators**  
Ray & Ann Beloate  
901-837-9977  
beerman@bigriver.net

**Ride Coordinator**  
Jim Ragon  
901-755-8516  
jragon@midsouth.rr.com

**Storekeepers**  
Don & Debbie Wiley  
901-383-5718  
dwiley@midsouth.rr.com

**Newsletter Editor**  
Ed Johnson  
901-309-1576  
erj1@midsouth.rr.com

**Region N**



**Historian/Scrapbook**  
Pete Scogin  
662-893-4507

**Webmaster**  
Chuck Caldwell  
901-854-4824  
cecgovols@hotmail.com

Meeting Time—1st Thursday of each month  
Eat at 6:30 PM Meet at 7:30 PM  
Barnhills—1204 W. Poplar Av.—

# **FROM THE CHAPTER DIRECTORS**

## **BY: PAT & JIM BREWINGTON**

Hello everyone!

By the time you receive this Christmas will be over. We hope everyone had safe and happy holidays. Our first event of the new year is fast approaching us. Our annual Polar Bear Ride we be Sunday, January 1st. We will meet at the Perkins Restaurant at Park and White Station at 8:30 with kickstands up at 8:45 am. If it is too cool cold to ride your bike then come and meet is in your car. Lets start the new year off right with a good time of fun and fellowship on the river. I will try and find us a place to go afterwards if any one wants to just warm up or have some lunch. For those of you that are new to our group I will explain what the Polar Bear Ride is. Each year we meet to ride down to the river to watch people water ski and wake board in the Mississippi River for charity. There will be a great crowd to attend this each and

every year. Can you imagine just how cold that water will be?

Mark your calendars for our first meeting of the year. We will be meeting at Barnhill's in Collierville at 6:30 to eat and have a short meeting at 7:30pm. Please fill out your surveys and get them to us . We would like for the staff to start planning as possible for the activities and rides you would like to do this next year.

Mississippi Chapter I will have their annual "Old Fashion Country Hoedown," on January 28th. So be sure and mark your calendars for this. I will have more info on this at our meeting.

You will be getting a calling post about the Polar Bear Ride.

Until then we hope everyone has a very "Happy New Year."

Pat and Jim

**Happy**

**New**

**Year!!!**

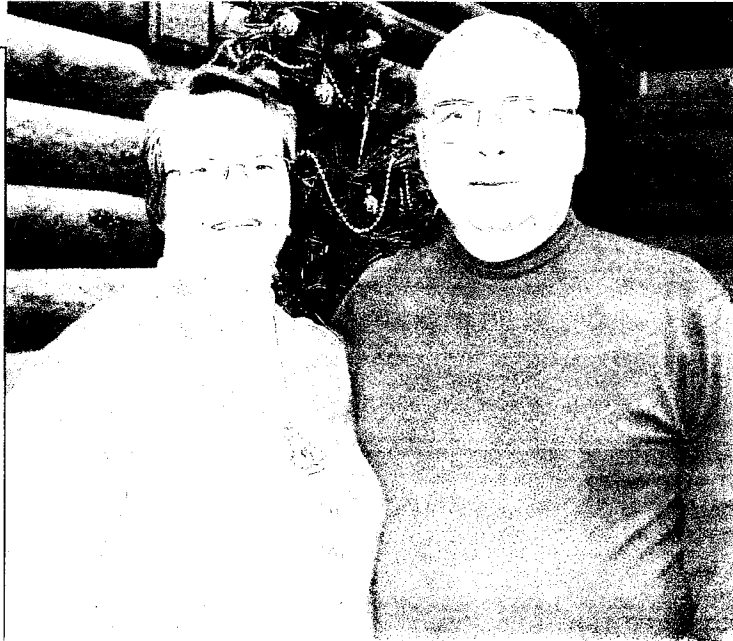

## Rider Education

### By: Ruth Bolden

Happy New Year.

I hope all had a wonderful Merry Christmas and Happy New Year. Our W-2 Christmas party was great, lots of fun as is usually the case. We had a great turn out and certainly missed the members who couldn't make it.

For some of you it is time to renew your Rider Education Level. A few months ago I wrote about each level and the renewal requirements. There are no renewal requirements for Level I. Any one who enrolled in any level in October or later will not have to renew. As for the Level IV, the Master Level, you will no longer renew through the home office. Effective with the 2006 annual renewal, no renewal fee will be charged to any Master that is continuing their participation in the Program. Master Tour Riders will still be required to provide renewal information annually. The annual renewal hanger bars will be



made available for purchase (\$2.00 each) through the Region/District/Chapter channels as other Rider Education Program patches and pins are currently. Anyone wanting to renew levels II, III, or IV please see me at the January meeting.

We have done pretty well this past year, added some to the Rider Education Program, some have advanced to the next level. We have had only a few minor incidents and all and all had a safe year. I pray that continues this New Year.

If there is anything regarding Rider Education you would like addressed, anything you need from the Rider Education Program or anything you would like the chapter to do as a group in relation to Rider Education, please talk to me about it.

**RIDE SAFE, RIDE SMART.**

Ruth Bolden

Notice: Chapter "I" (Boliver) meeting has been changed to a new night. It is the second Saturday of every month. meet at 6PM.

# Motorcycle/ATV

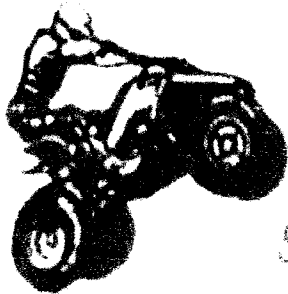

**Parts & Service**  
**Cycle Specialists**



*Sales, Parts, Accessories*  
*Service Most Makes*

**BART CARDWELL**

OWNER

386½ Winchester Rd.

Memphis, TN 38118

(901) 366-4279

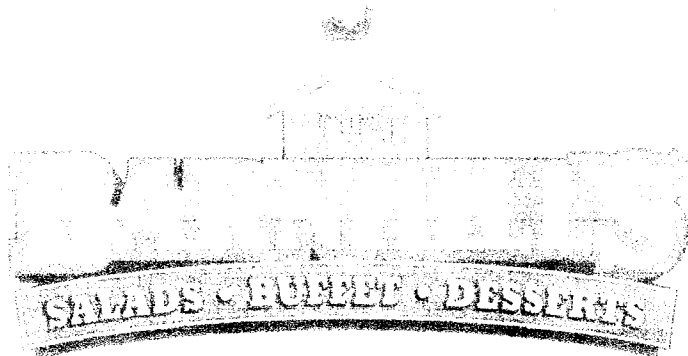

# January 2006

Sun	Mon	Tue	Wed	Thu	Fri	Sat
1 Polar Bear Ride-New Year's Day	2	3	4	5 Chapter W2 Meeting	6 Chapter N Meeting	7
8 Chapter T2 Meeting	9	10	11	12 Don Bolden B- Day	13 Chapter I Meeting	14
15 Chapter D2 Meeting	16 Richard Ogiesby B- Day	17	18	19 W2 Dinner Ride	20	21
22	23 Pat Merrill B- Day	24	25	26	27	28
29	30	31 Kelton Green B-Day				

CalendarsThatWork.com



Ron & Karen look happy. It must be time to eat!



Santa will be mad when he finds out we too, hit the

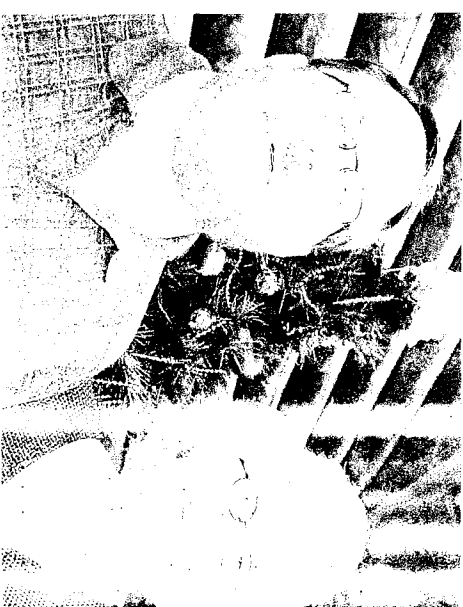

Santa... Why is your beard not white?

**COLLIERVILLE  
INSURANCE  
AGENCY**



**RON GANT**  
rongant@colliervilleins.com

114 Mulberry Street • Collierville, TN 38017  
OFFICE 901-853-7800 • FAX 901-853-7892

ALLIANCE • EQUAL • HOME • BUSINESS • LIFE • HEALTH

**TRI-STATE TROPHY, INC.**

7086 302 Industrial Drive  
Southaven, MS 38671  
(662) 349-3774  
Fax (662) 349-3787



**ERNIE BRETT**

*"A Trophy For Every Event,  
A Price For Every Pocketbook"*



**OLIVE BRANCH SUZUKI-YAMAHA**

PHILLIP JOLLY

5628 Goodman Road (662) 895-1580  
Olive Branch, MS 38654 Fax (662) 893-5076  
jollyphillip@hotmail.com Toll Free (877) 750-3864  
www.obmotorcycleatv.com

Richard Jones  
DeSoto Honda

PH 662 996-0002 | 800 207-2234 FAX 662 996-0007  
6910 Snowden Road Southaven, MS 38672

**SUPPORT OUR SUPPORTERS**

MEMPHIS TN 381  
30 DEC 2005 PM 3 L

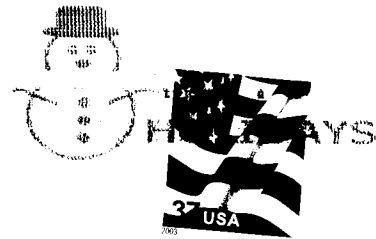

GWRRA  
Chapter W2  
9116 Deer Meadow  
Cordova, TN 38016